



# सत्यमेव जयते

# CEA ANNUAL REPORT

## 2022-23



**CENTRAL ELECTRICITY AUTHORITY**  
**MINISTRY OF POWER**  
**GOVERNMENT OF INDIA**

**THE AUTHORITY (As on 31.03.2023)**

**Sh. Ghanshyam Prasad**  
Chairperson



**Sh. Ajay Talegaonkar**  
Member (E&C)



**Sh. B.K. Arya**  
Member (GO&D)



**Sh. Ashok Kumar Rajput**  
Member (Power System)



**Sh. Praveen Gupta**  
Member(Thermal)



**Sh. A. Balan**  
Member (Planning)



**Sh. M. A. K. P. Singh**  
Member (Hydro)

ORGANIZATION CHART OF CEA

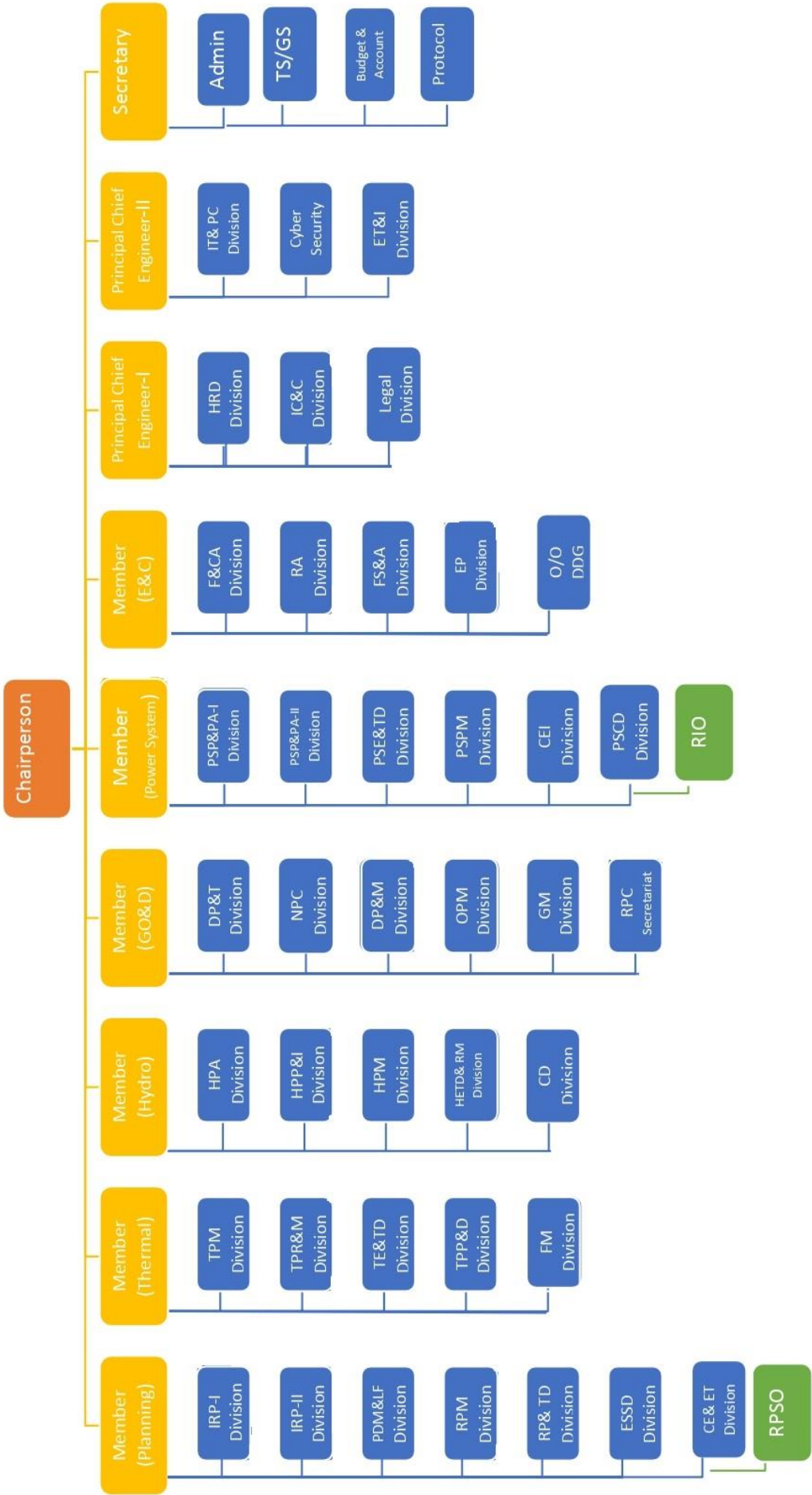

**CENTRAL ELECTRICITY AUTHORITY**  
**Sewa Bhawan, R.K. Puram, New Delhi – 110066 CEA**  
**Website: [www.cea.nic.in](http://www.cea.nic.in)**

## **Sub-ordinate Offices**

### **Regional Power Committees**

- 1. Member Secretary, Eastern Regional Power Committee, ERPC Building, 14 Golf Club Road, Tollygunge, Kolkata – 700033.**
- 2. Member Secretary, Northern Regional Power Committee, NRPC Building, 18-A, Shaheed Jeet Singh Marg, New Delhi – 110016.**
- 3. Member Secretary, Southern Regional Power Committee, 29 Race Course Cross Road, Near Anand Rao Circle, Bangaluru – 560009.**
- 4. Member Secretary, Western Regional Power Committee, Plot No. F-3, Opposite SEEPZ Complex, MIDC Area Marol, Andheri (East), Mumbai – 400093.**
- 5. Member Secretary, North-Eastern Regional Power Committee, Meghalaya NERPC Complex, 3<sup>rd</sup> Floor, Dong Parmaw, Lapulang, Shillong-793006.**

### **Regional Power Survey Offices (RPSOs)**

- 1. Deputy Director, Regional Power Survey Office (East), ERPC Building, 14 Golf Club Road, Tollygunge, Kolkata - 700033.**
- 2. Deputy Director, Regional Power Survey Office (North), West Block-II, Wing V, R.K. Puram, Sector-1, New Delhi– 110066.**
- 3. Deputy Director, Regional Power Survey Office (South), Post Box No. – 38, 6th Floor, ‘F’ – Wing, Kendriya Sadan, Koramangala, Bangaluru – 560034.**
- 4. Deputy Director, Regional Power Survey Office (West), 5th Floor, Plot No. F-3, Opposite SEEPZ Complex, MIDC Area Marol, Andheri (East), Mumbai – 400093.**

### **Regional Inspectorial Organisations**

- 1. Superintending Engineer, Regional Inspectorial Organisation (East), ERPC Building, 14 Golf Club Road, Tollygunge, Kolkata – 700033.**
- 2. Superintending Engineer, Regional Inspectorial Organisation (North), NRPC Building, 18-A, Shaheed Jeet Singh Marg, Katwaria Sarai, New Delhi – 110016.**
- 3. Superintending Engineer, Regional Inspectorial Organisation (South), Block-IV, Floor-III, Shastri Bhawan, Chennai – 600006.**
- 4. Superintending Engineer, Regional Inspectorial Organisation (West), Ground Floor, WRPC Building, F-3, MIDC Area Marol, Andheri (East), Mumbai – 400093.**
- 5. Superintending Engineer, Regional Inspectorial Organisation (North-East), NERPC Complex, 3<sup>rd</sup> Floor, Dong Parmaw, Lapalang, Shillong - 793006.**